

Tuition

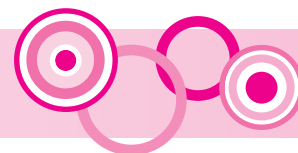

Cash, checks, money orders, MasterCard, Visa, American Express, Discover and bank debit cards are all accepted for **tuition payments** — Checks should be made payable to Richland College. All checks must have the valid driver's license number, date of birth and daytime telephone number of the person signing the check, along with the student's name and student ID number. We do not accept temporary checks.

Returned checks & your pay plan privilege — If you are dropped from classes as a result of a returned check for tuition, your payment plan is cancelled & the balance for classes is due in full. Also, if you are allowed to re-register for classes, your tuition will be due in full at that time. You will not be accepted for a pay plan for that term.

Regardless of the type of financial assistance anticipated, it is always the student's responsibility to make sure tuition and fees are paid on or before the due date. If an award letter has not been received at the time tuition is due, students should be prepared to pay from personal resources.

Important Notice: Dallas County Community Colleges charge a higher tuition rate to students registering the third or subsequent time for a course. All third and subsequent attempts of the majority of credit and workforce continuing education courses will result in higher tuition to be charged. Developmental Studies and some other courses will not be charged a higher tuition rate. Third attempts include courses taken at any of the Dallas County Community Colleges since the Fall 2002 semester. To view a detailed list of courses that will not be included in the higher tuition rate and a detailed list of cross-listed courses where one course equates another for this purpose, please go to <http://www.dcccd.edu/thirdcourseattempt/>.

| Semester Credit Hours | Tuition | | | Out-of-State Out-of-Country Distance Learning Costs |
|-----------------------|--------------------------|----------------------------|---|--|
| | Dallas County Tuition | Out-of-District Tuition | Out-of-State Out-of-Country Tuition | (In Addition to Tuition) |
| 1 | \$ 45 | \$ 83 | \$ 200 | \$ 165 |
| 2 | 90 | 166 | 264 | 165 |
| 3 | 135 | 249 | 396 | 165 |
| 4 | 180 | 332 | 528 | 220 |
| 5 | 225 | 415 | 660 | 275 |
| 6 | 270 | 498 | 792 | 330 |
| 7 | 315 | 581 | 924 | 385 |
| 8 | 360 | 664 | 1,056 | 440 |
| 9 | 405 | 747 | 1,188 | 495 |
| 10 | 450 | 830 | 1,320 | 550 |
| 11 | 495 | 913 | 1,452 | 605 |
| 12 | 540 | 996 | 1,584 | 660 |
| 13 | 585 | 1,079 | 1,716 | 715 |
| 14 | 630 | 1,162 | 1,848 | 770 |
| 15 | 675 | 1,245 | 1,980 | 825 |
| 16 | 720 | 1,328 | 2,112 | 880 |
| 17 | 765 | 1,411 | 2,244 | 935 |
| 18 | 810 | 1,494 | 2,376 | 990 |
| 19 | 855 | 1,577 | 2,508 | 1,045 |
| 20 | 900 | 1,660 | 2,640 | 1,100 |

**Apply Early
for Financial Aid!**
www.richlandcollege.edu/finaid

**Save Time!!!
Use the Drop Box**
for payments with
check or credit cards
if paying in full.

ALERT!!!
Change classes?
Change your pay plan!

Additional Charges

AuditsThe charge for auditing a course is the same as if the course is taken for credit.
Bowling ClassesStudents pay cost of lane rental.
Returned Checks\$25 for each returned check*
Tuition Installment Set-Up\$15 (non-refundable)
Tuition Installment Late Payment.....\$10 for each payment that is past due

Distance Learning.....Out of State students who receive all instruction remotely through DCCCD's "virtual college" pay \$55 per credit hour (with a \$165 minimum) in addition to the Out-of-State tuition rate for distant learning services

* Charge may change without notice.

**All current Richland Students can pay online with a credit card at <http://econnect.dcccd.edu>
TIP's (Tuition Installment Payment Plans) are now available online.**

Richland College and the Dallas County Community College District (DCCCD) reserve the right to collect additional tuition if it is determined that the student registered under an incorrect residency status or if tuition is increased by the State Legislature or the DCCCD Board of Trustees.